

Town of Walker Louisiana

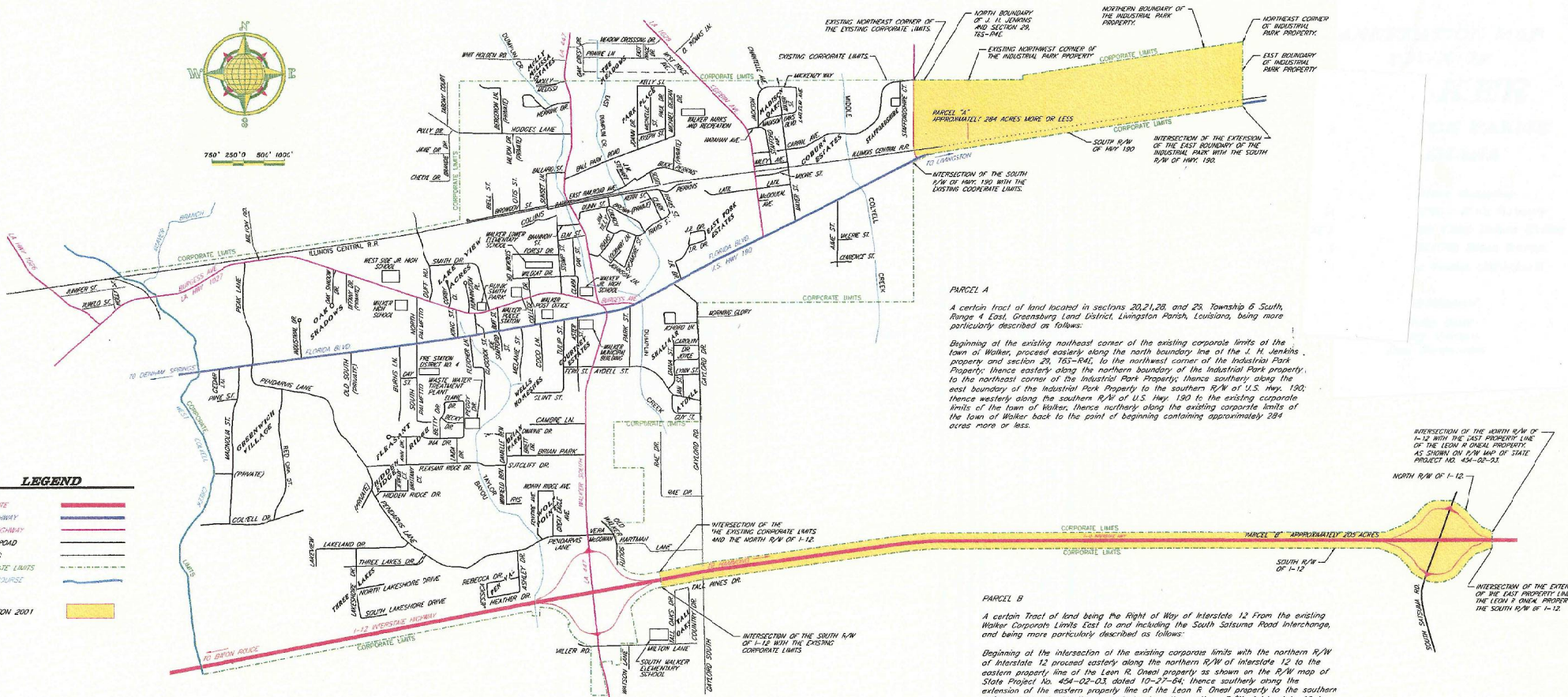

This map has been prepared from information obtained from Federal, State, and local sources. Alvin Fairburn & Associates, Inc. cannot be responsible for the accuracy of the information obtained from these sources and certain information contained on this map may have changed since such information was compiled. Therefore, no warranties or representations whatsoever, expressed or implied, including warranties of merchantability or fitness, are made by Alvin Fairburn & Associates, Inc. with respect to this map. Under no circumstances shall Alvin Fairburn & Associates, Inc. be responsible to any party for any costs, expenses, damages or injuries, including special, incidental or consequential damages, to any person or property arising from the use, misuse, sale or reliance on this map. All Alvin Fairburn & Associates, Inc. maps are copyrighted and are not to be reproduced in whole or in part.



PARCEL A
 A certain tract of land located in sections 20, 21, 28, and 29, Township 6 South, Range 4 East, Greensburg Land District, Livingston Parish, Louisiana, being more particularly described as follows:
 Beginning at the existing northeast corner of the existing corporate limits of the town of Walker, proceed easterly along the north boundary line of the L. H. Jenkins property and section 29, T6S-R4E, to the northwest corner of the Industrial Park Property; thence easterly along the northern boundary of the Industrial Park Property to the northeast corner of the Industrial Park Property; thence southerly along the east boundary of the Industrial Park Property to the southern R/W of U.S. Hwy. 190; thence westerly along the southern R/W of U.S. Hwy. 190 to the existing corporate limits of the town of Walker; thence northerly along the existing corporate limits of the town of Walker back to the point of beginning containing approximately 284 acres more or less.

PARCEL B
 A certain Tract of land being the Right of Way of Interstate 12 From the existing Walker Corporate Limits East to and including the South Satsuma Road interchange, and being more particularly described as follows:
 Beginning at the intersection of the existing corporate limits with the northern R/W of Interstate 12 proceed easterly along the northern R/W of Interstate 12 to the eastern property line of the Leon R. Oneal property as shown on the R/W map of State Project No. 454-02-03, dated 10-27-84; thence southerly along the extension of the eastern property line of the Leon R. Oneal property to the southern R/W of Interstate 12; thence westerly along the southern R/W of Interstate 12 to the existing corporate limits of the town of Walker; thence northerly along the existing corporate limits of the town of Walker back to the point of beginning, containing approximately 205 acres more or less.

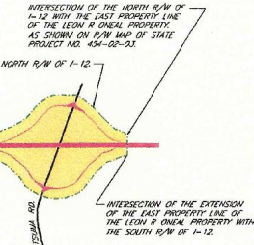

LEGEND

INTERSTATE	
U.S. HIGHWAY	
STATE HIGHWAY	
PUBLIC ROAD	
RAILROAD	
CORPORATE LIMITS	
WATER COURSE	
ANNEXATION 2001	

MAP COMPILED BY
ALVIN FAIRBURN & ASSOC., INC.
 CONSULTING ENGINEERS
 1110 South Range Avenue Denham Springs, Louisiana 70726

REVISION	DATE
UPDATED MAP	1-30-01

THIS MAP IS NOT TO BE CONSIDERED TO BE A BOUNDARY SURVEY.