

0 600' 1200'

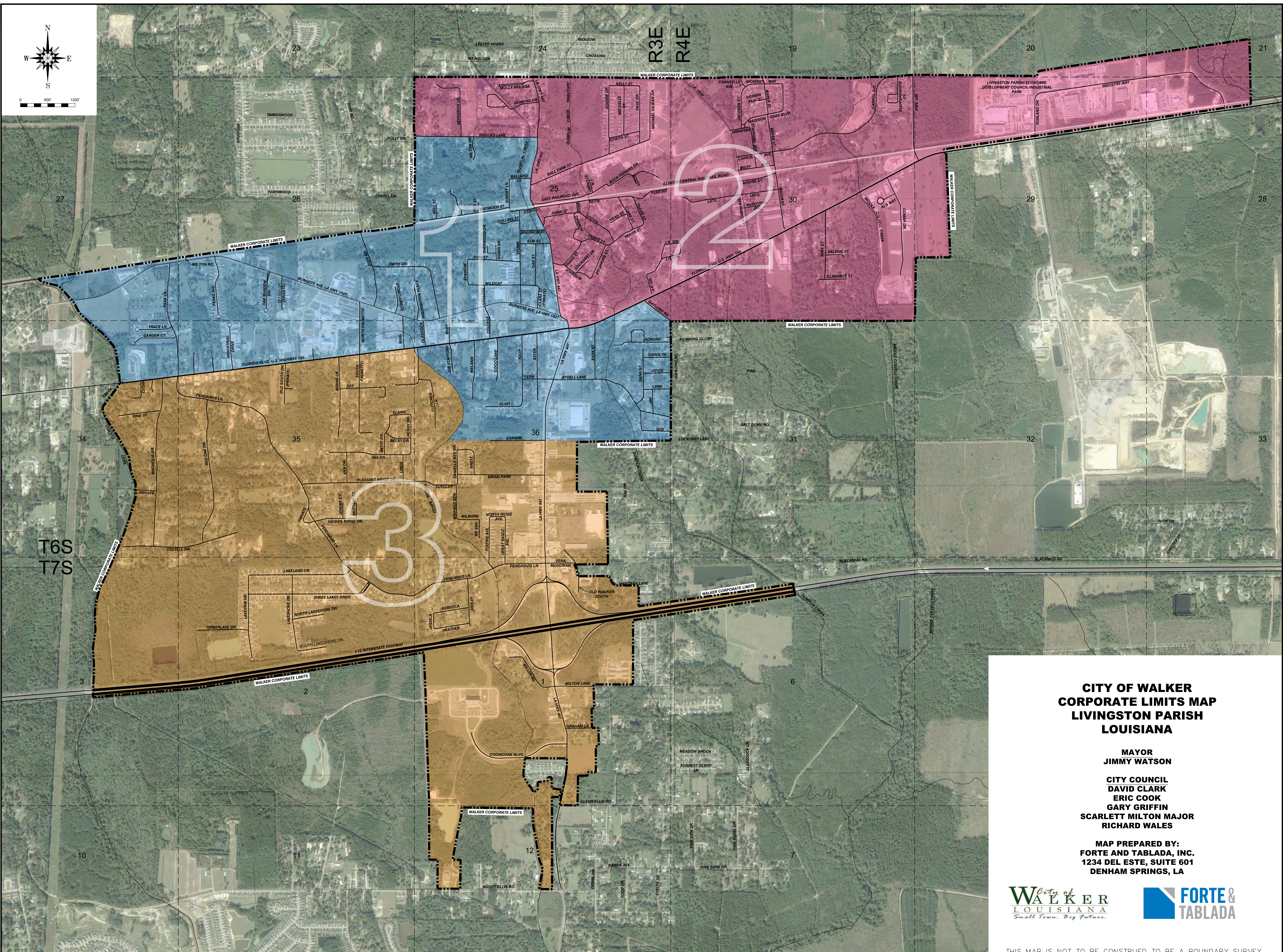

**CITY OF WALKER
CORPORATE LIMITS MAP
LIVINGSTON PARISH
LOUISIANA**

**MAYOR
JIMMY WATSON**

**CITY COUNCIL
DAVID CLARK
ERIC COOK
GARY GRIFFIN
SCARLETT MILTON MAJOR
RICHARD WALES**

**MAP PREPARED BY:
FORTE AND TABLADA, INC.
1234 DEL ESTE, SUITE 601
DENHAM SPRINGS, LA**



THIS MAP IS NOT TO BE CONSTRUED TO BE A BOUNDARY SURVEY